

Robeson & Brooke in right of
Charles & Alexander Stedman

C-108-206

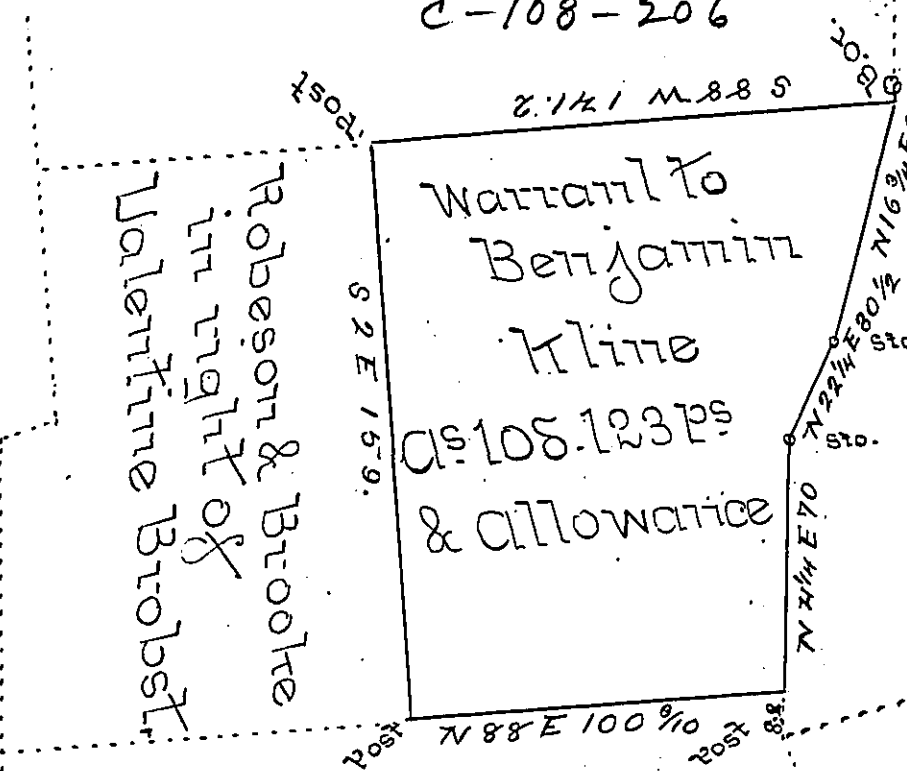

Robeson & Brooke
in right of
Valentine Brobst

Warrant to
Benjamin
Kline
as 108.123 ps
& allowance

D-2-234
John Berger in right
of Christian Winter

Page - 186

Robeson & Brooke in right of
late Matthias Wagner

Frederick
Douglas
B-7-204

By virtue of a Warrant, dated the ninth day of February A.D. 1845, granted to Benjamin Kline, and in pursuance of the direction of the Board of Property Co of the 3^d of September 1851.) there was Resurveyed the above described tract of land, in Upper Tulpehocken township, Berks County, containing one hundred and eight acres one hundred & twenty three perches and allowance of 6 PC^t for roads &c now owned by Henry P. Robeson, and Clement Brooke - September 9th 1851.

John Porter Brawley Esquire }
Surveyor General of Pennsylv^a } Aug. F. Bertolet
County Surveyor

IN TESTIMONY that the above is a copy of the original remaining on file in the Department of Internal Affairs of Pennsylvania, made conformably to an Act of Assembly approved the 16th day of February, 1833, I have hereunto set my Hand and caused the Seal of said Department to be affixed at Harrisburg, this fourth day of October 1898.

James W. Latta
Secretary of Internal Affairs.